

Variatia momentana (30 min.) a indicatorului H2S in perioada 09.02.2024-11.02.2024 - Parcul Central, Municipiul Ploiesti

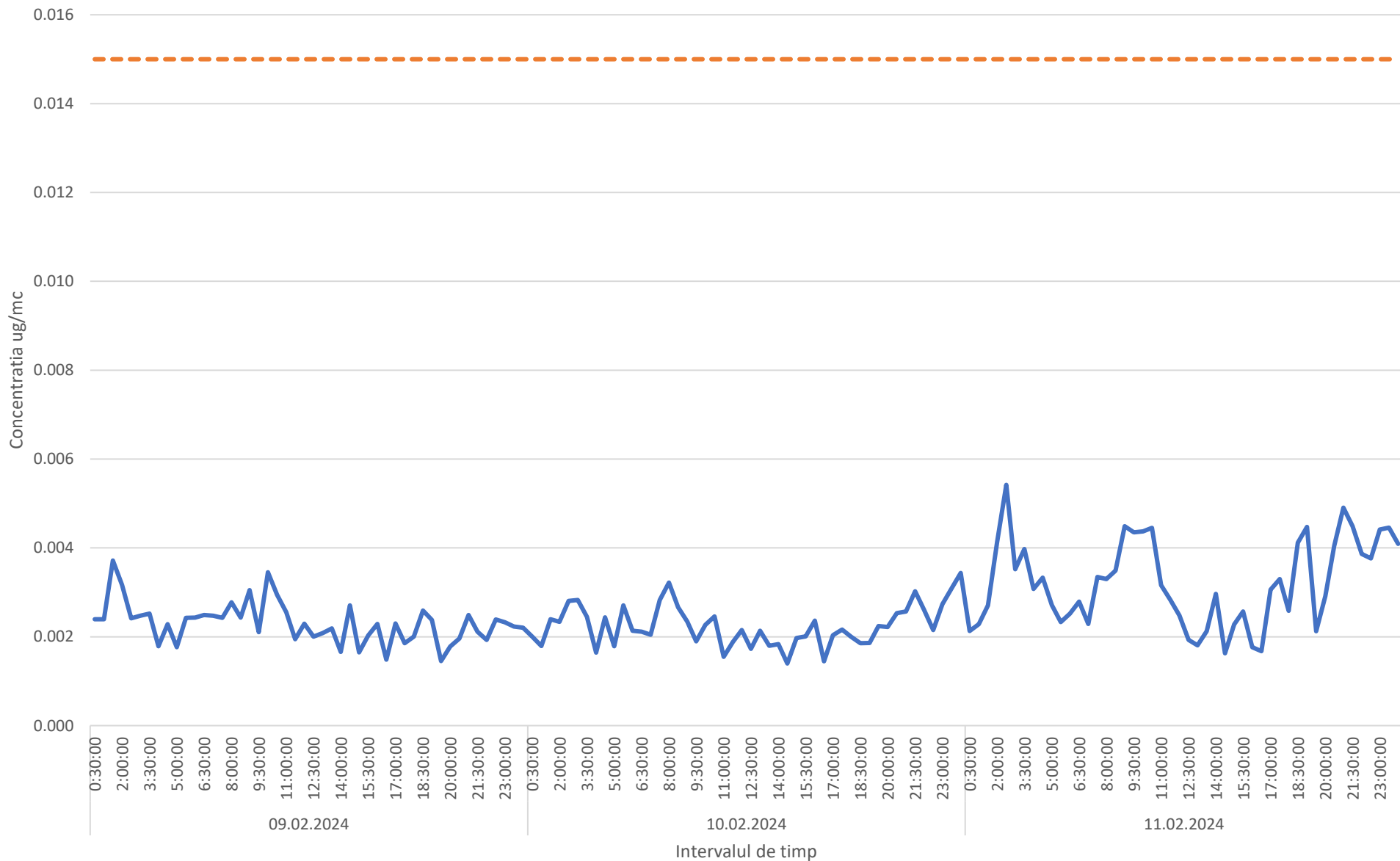

— Hidrogen sulfurat H2S (mg/mc)      - - - CMA 0.015 (mg/mc)

Variatia momentana (30 min.) a indicatorului NH3 in perioada 09.02.2024-11.02.2024 - Parcul Central, Municipiul Ploiesti

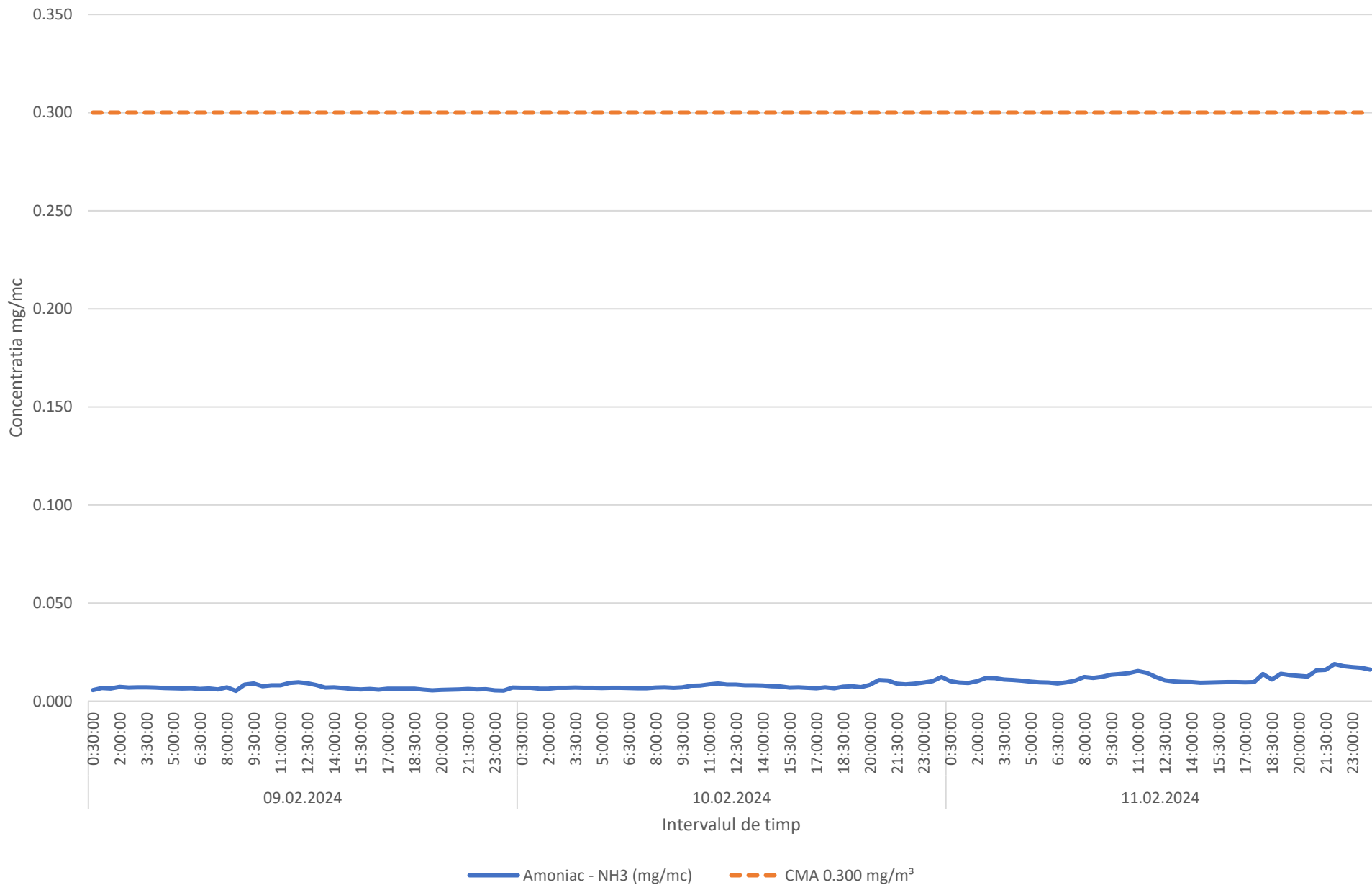

Variatia mediilor orare a indicatorilor C6H6,C7H8 in perioada 09.02.2024-11.02.2024 - Parcul Central, Municipiul Ploiesti

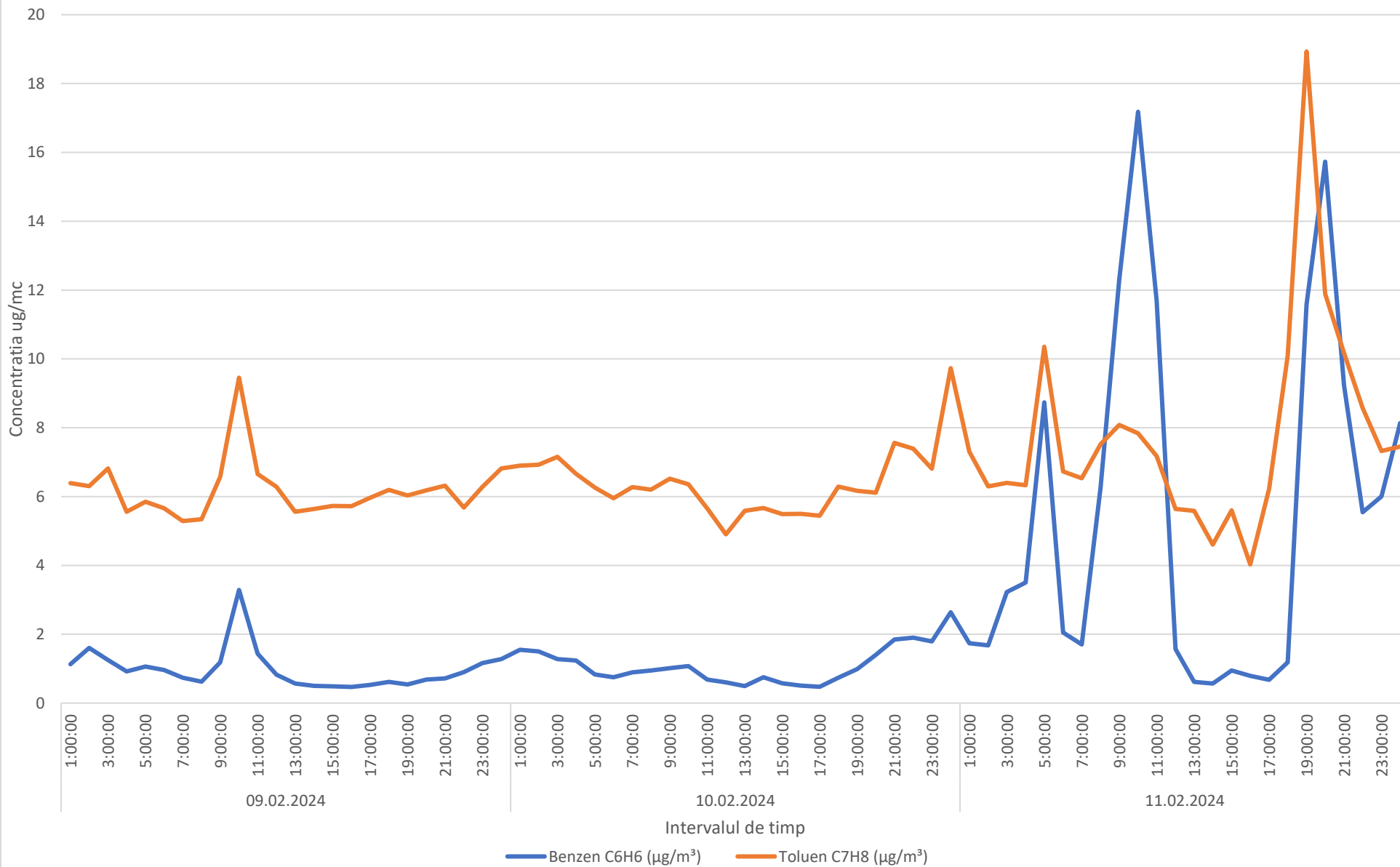

Variatia mediilor orare ale indicatorilor PM10 si Pm2.5 in perioada 09.02.2024-11.02.2024 - Parcul Central, Municipiul Ploiesti

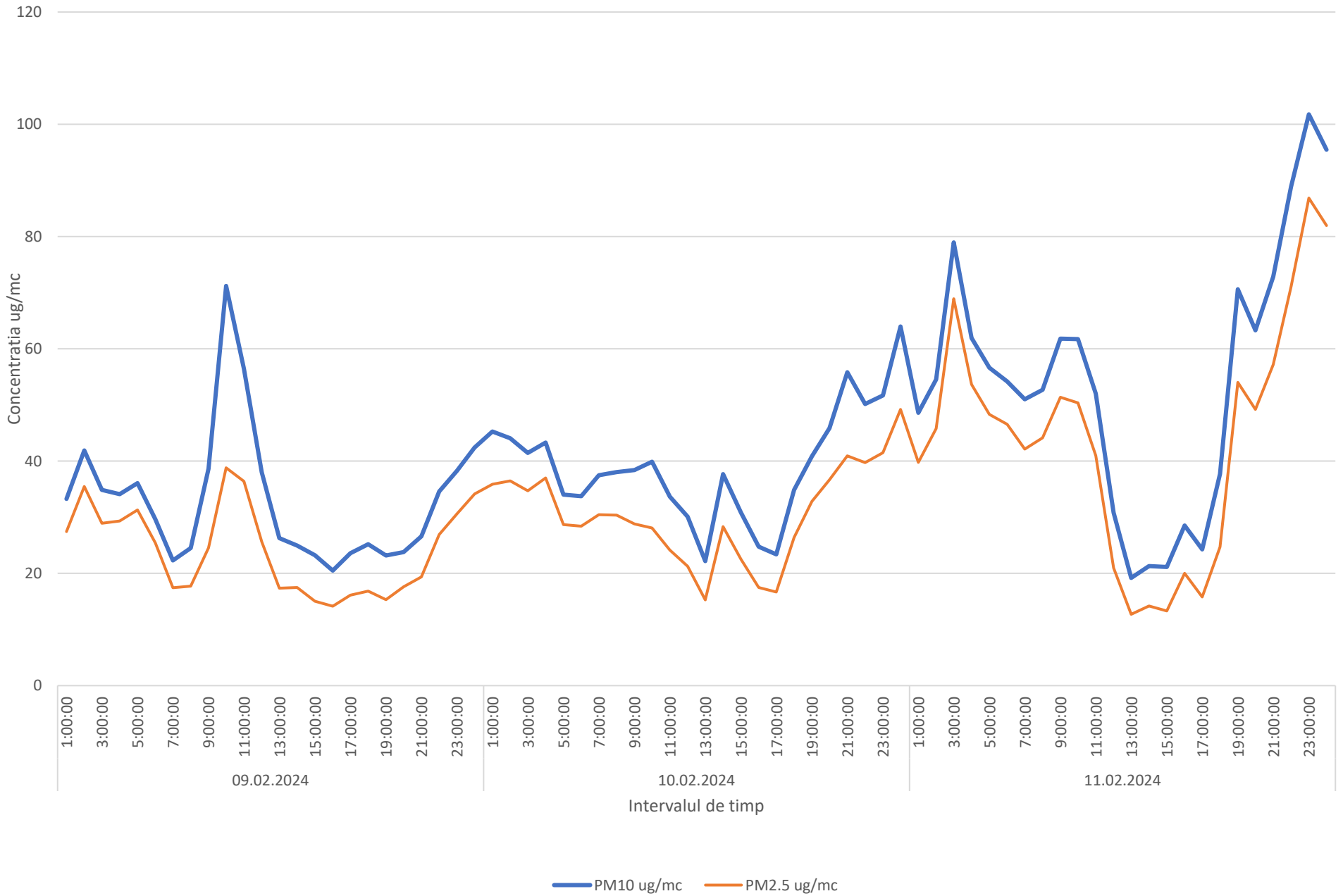

Variatia mediilor zilnice ale indicatorului PM10 in saptamana 05.02.2024-11.02.2024 - Parcul Central, Municipiul Ploiesti

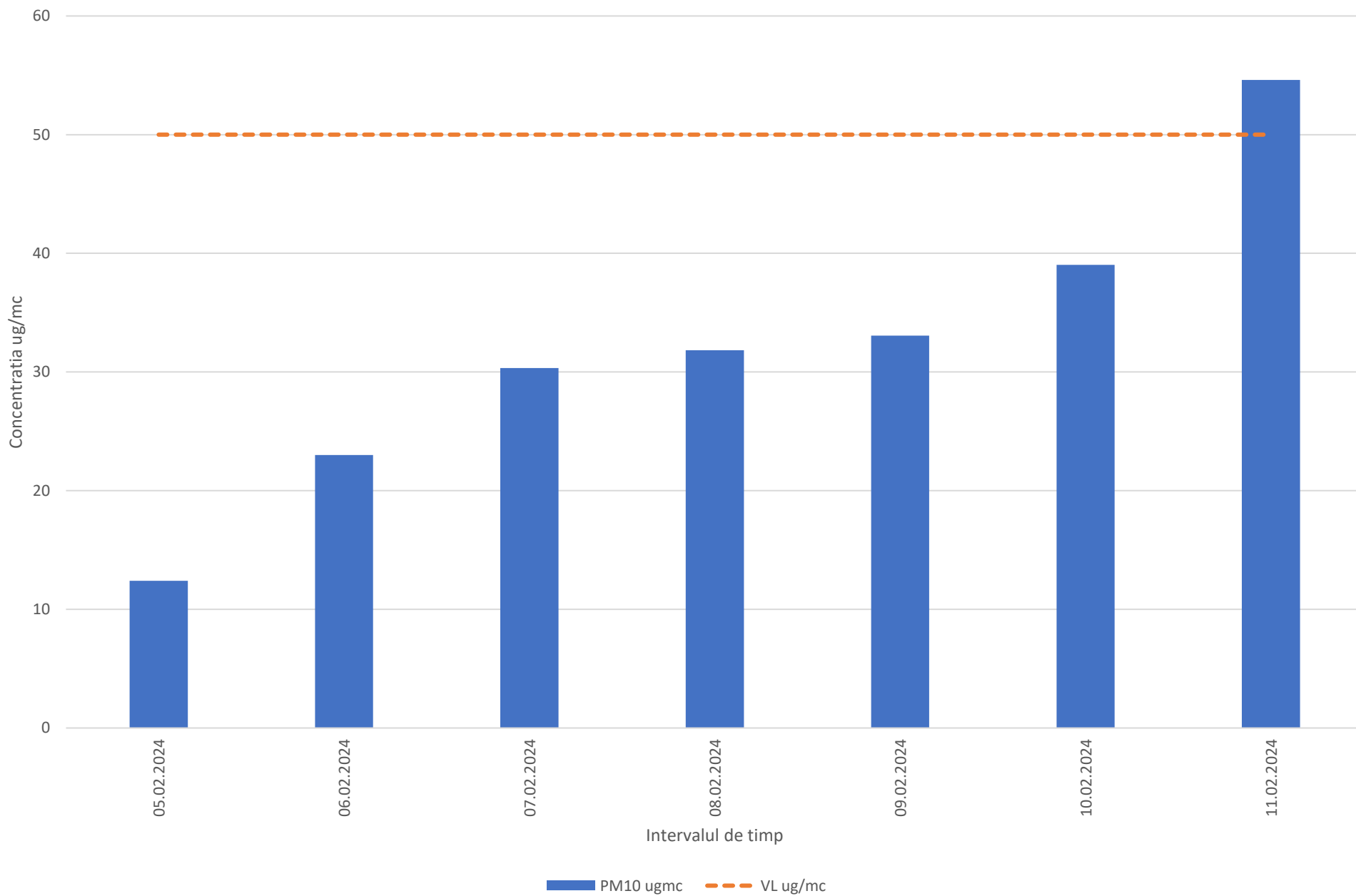

Variatia mediilor zilnice ale indicatorului PM2.5 in saptamana 05.02.2024-11.02.2024 - Parcul Central, Municipiul Ploiesti

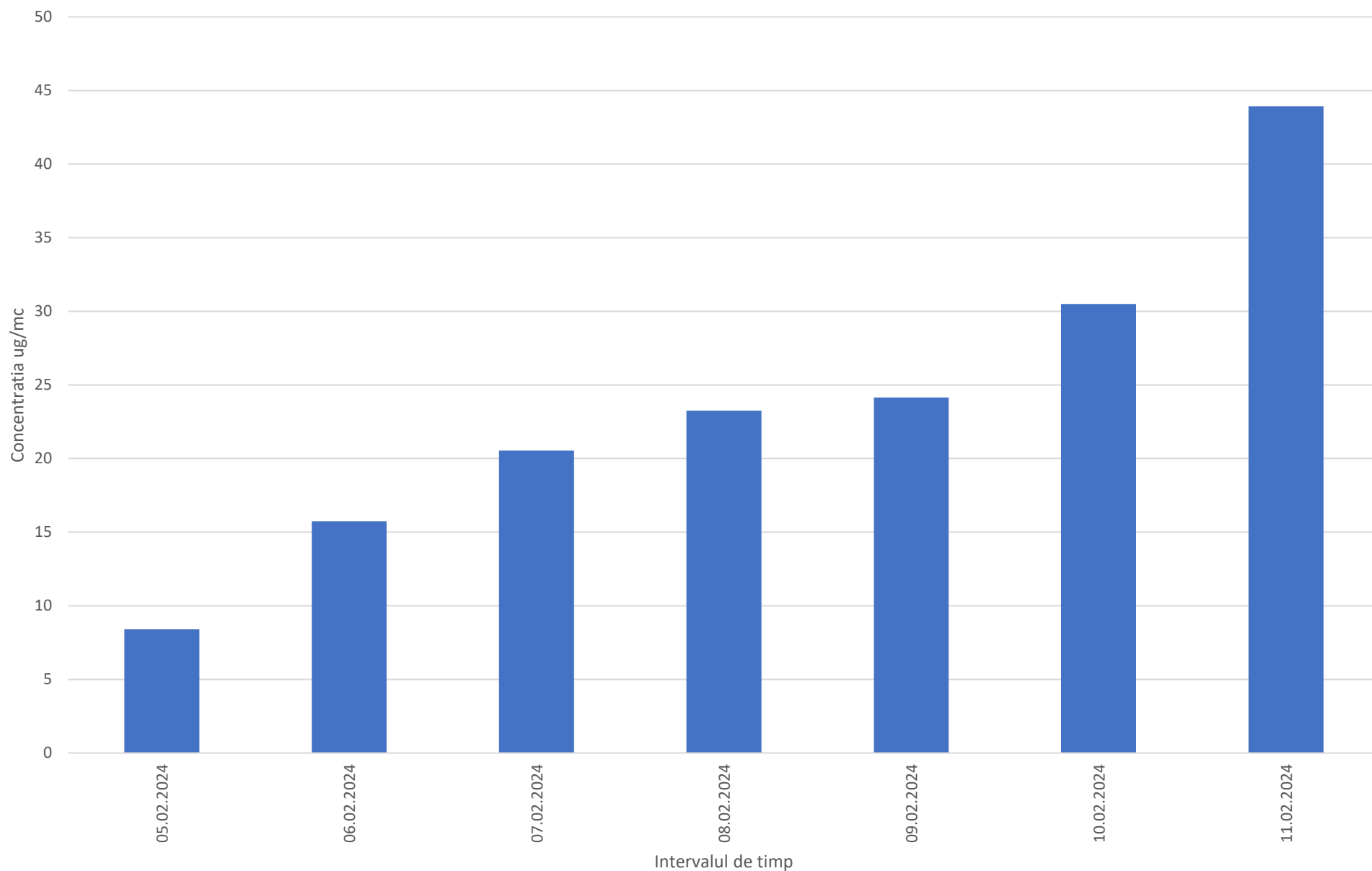

■ PM2.5 ugmc

Variatia mediilor orare ale indicatorului SO2 in perioada 09.02.2024-11.02.2024 - Parcul Central, Municipiul Ploiesti

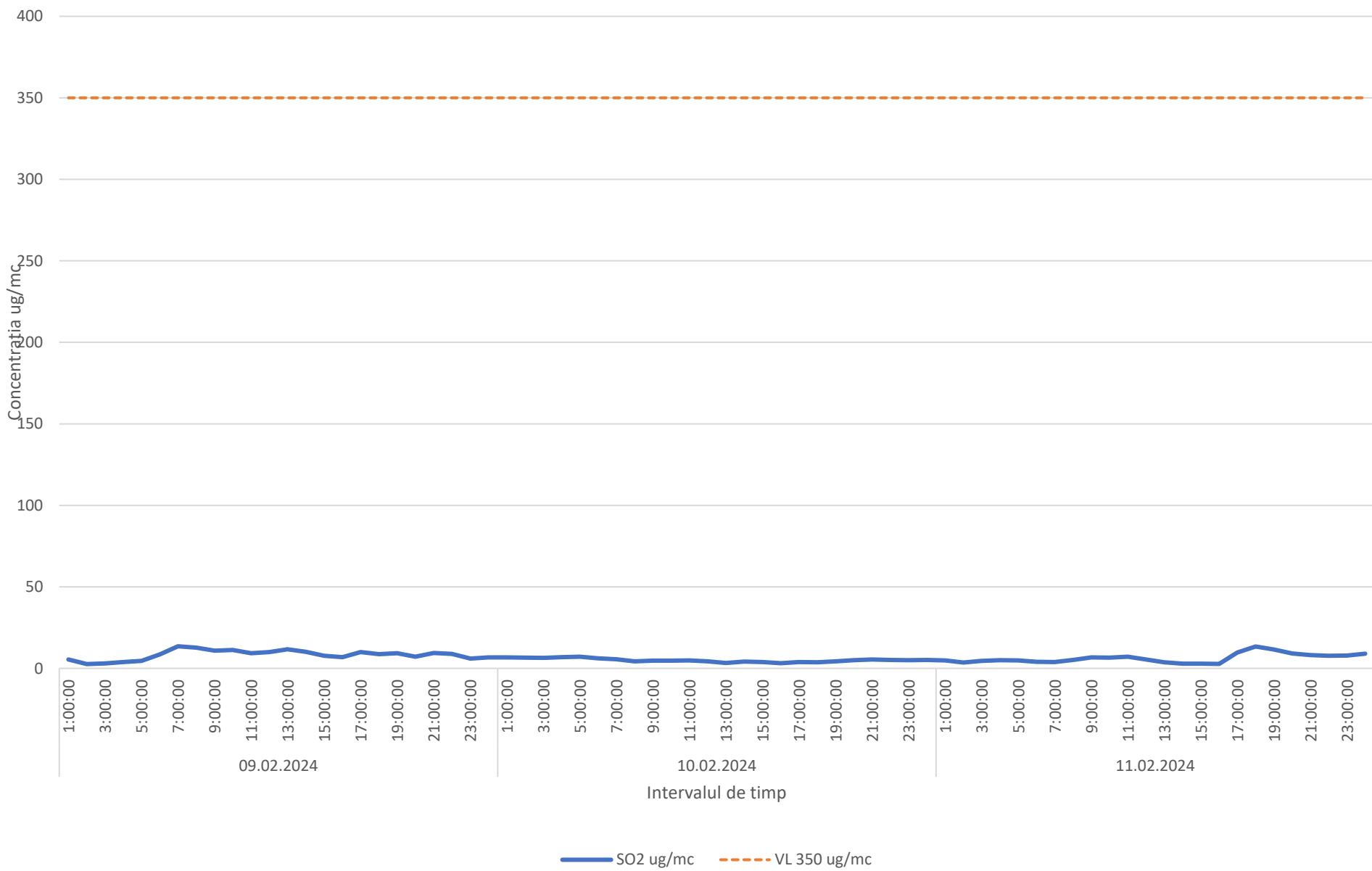

Variatia mediilor orare ale indicatorului NO2 in perioada 09.02.2024-11.02.2024 - Parcul Central, Municipiul Ploiesti

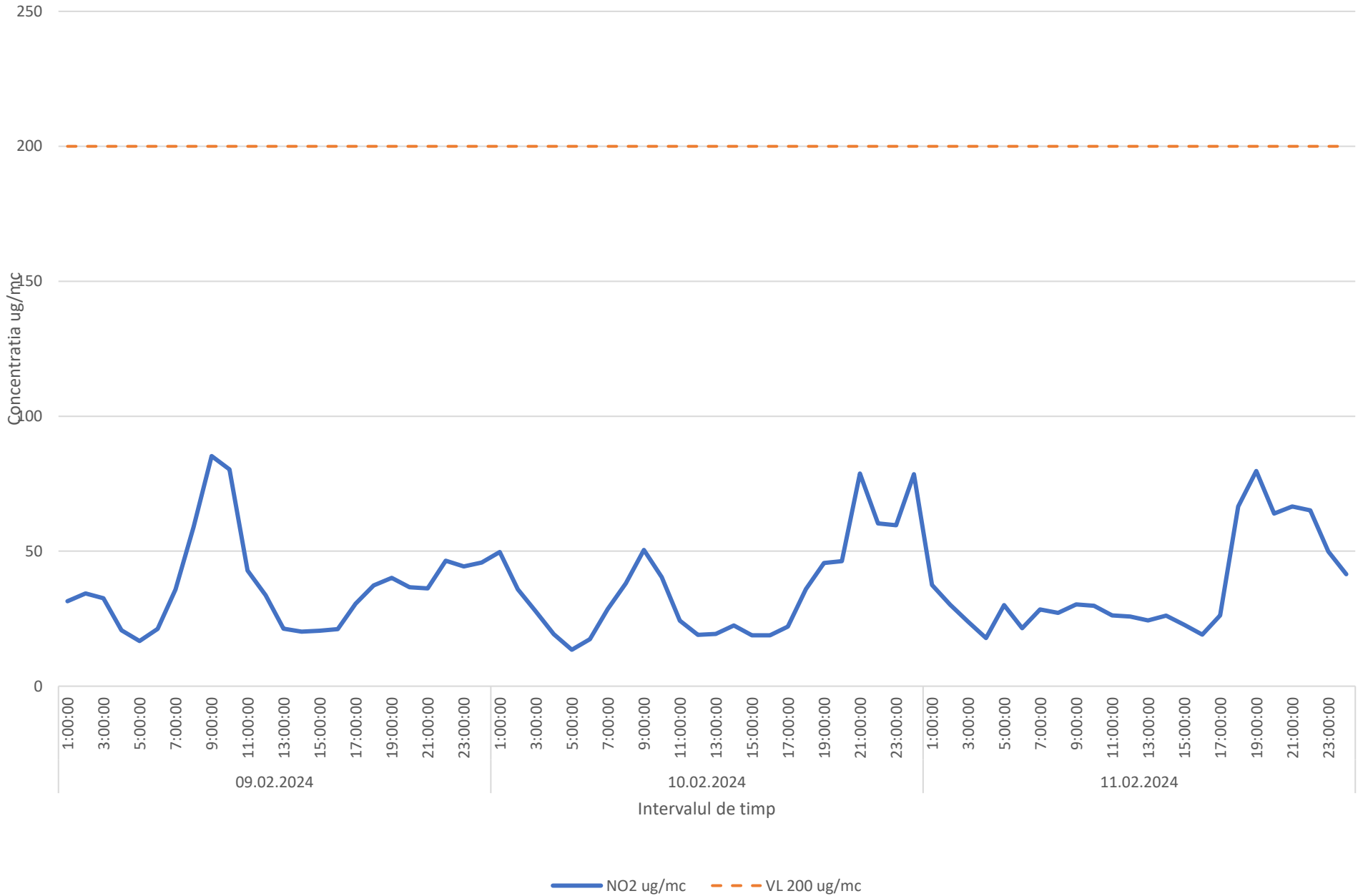



Variatia mediilor orare ale indicatorului CO in perioada 09.02.2024-11.02.2024 - Parcul Central, Municipiul Ploiesti

